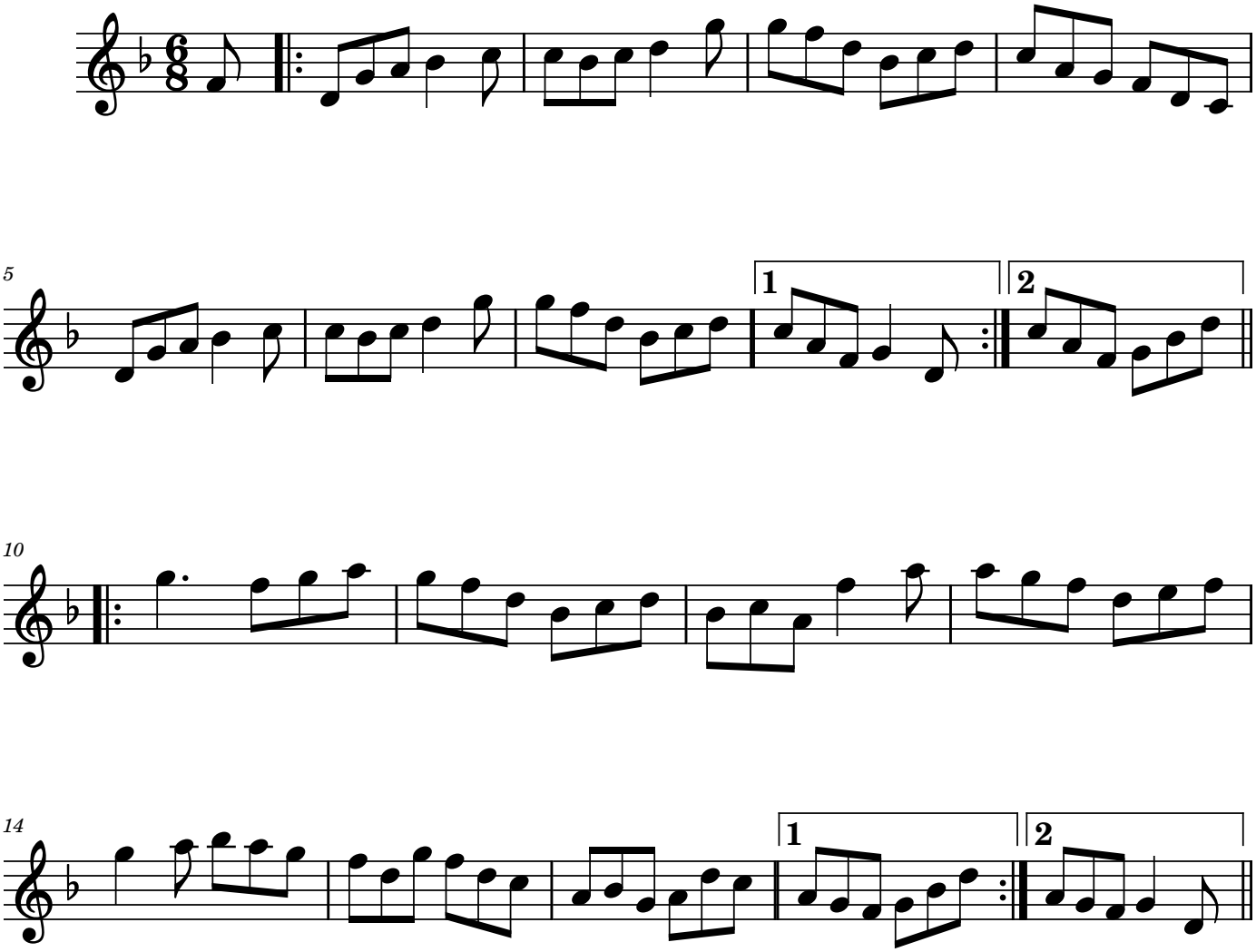Paddy Fahey's Jig